# THE '58 TRAVELER

Peggy Joan Boyce
"Sophomore"

Digitized by the Internet Archive
in 2017 with funding from
LYRASIS and LYRASIS Members

https://archive.org/details/traveler581958copl

# '58 TRAVELER

Presented by

**The Senior Class**

of

Cople High School

Hague, Virginia

As you, the Cople students, turn the pages of this book and see again the steps of Cople, we hope that you will be reminded of progressive inspiration and knowledge gained during your high school days. For freshmen the long trend upward looks almost impossible, and for seniors the advance seems only an approach to greater achievement. We hope that you will think of your experiences at Cople as steps leading toward a full and rich life.

The Staff

It is with great admiration and deep appreciation that the 1958 Traveler is dedicated to those who have in turn dedicated their lives to the field of education and to the preparation of youth for life.

They have given to each student a broader understanding of each subject and have taught how we, as future leaders of America, can make our lives more serviceable to mankind.

To you, our faculty, we proudly dedicate the 1958 TRAVELER.

# FACULTY

W. S. TARBOX
Principal

CATHERINE COLLINS
BETTY BAILEY

FLORENCE BARLETTE
VIRGINIA LUTHY

RUBY BALDERSON
CATHERINE WOODS

RUBINETTE WATTS
MELVIN GOOD

# FACULTY

Greetings and best wishes to the Faculty and Student Body of Cople High School. Please accept, through this medium, my sincere appreciation for all of your fine accomplishments during 1957-1958.

Cordially

Robert T. Ryland

ROBERT T. RYLAND

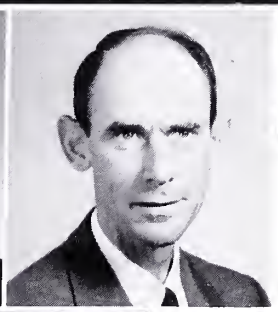

MARY V. SANFORD
R. SHELTON HALL

DORIS COURTNEY
JESSE C. CASEY

Virginia Brown

VIRGINIA BROWN
JESSE L. LUTHY

RITA CHINN
LYELL SANDERS

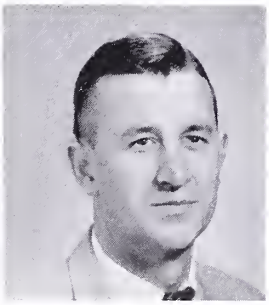

In this small way, we, the student body, would like to express our thanks and appreciation for the gymnasium which the P.T.A. has made a reality for our use and enjoyment. You may be assured it is used to the fullest extent and is one of the bright spots in our daily activities.

SEATED, left to right: Mrs. Warren Withers, John DosPassos. STANDING: Robert Norris, Mrs. Dobyns Straughan, Robert Carden, Mrs. Francis Delano.

## GYM TRUSTEES

## P.T.A. OFFICERS

SEATED: Mrs. Bruce Massey, President; Mrs. Lloyd English, Secretary. STANDING: Mrs. Warren Withers, Vice-President; Mrs. Mottrom Sanford, Treasurer.

Sponsored by
FARMERS' BANK OF HAGUE
Branch Bank of Westmoreland
Hague, Virginia

# SENIORS

CLASS OFFICERS

MYRTLE LEE DEAN - - - - - - - President
LESTER FALLIN - - - - - - Vice-President
BETTY ANN DAIGER - Secretary-Treasurer
MR. CASEY - - - - - - - - - - - - Sponsor

Best of luck to ya,
Love,
Myrtle Lee

MYRTLE
LEE
DEAN

Best of luck
John

JOHN
ALBERT
LYNCH

# IORS

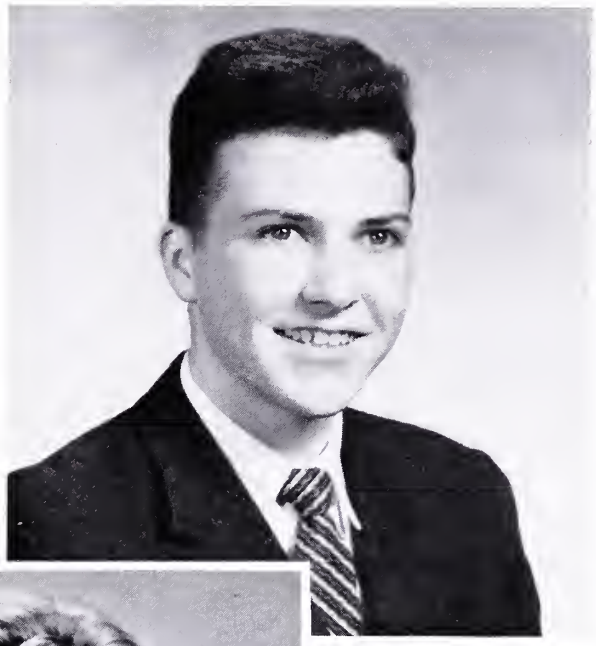

ROBERT
SPENCER
NELSON

BETTY
ANN
DAIGER

ROBERT
BAILEY
ATWILL

# SEN

WAYNE
MERVAN
BALDERSON

JAMES
DEAN
HERBERT

LUCY
JANE
BUTLER

Best of Luck, always Peggy, Be good and keep Amy. under control as Cupid. Bee

BETTY
HARRISON
BRITTON

# IORS

LESTER
WRIGHT
FALLIN

Best of luck,
Donnie

DONALD
RAY
WITHERS

NANCY
LYNETTE
PACKETT

CAROL
ANN
CAUSEY

Lots of Luck
to a goofy gal!
Love ya,
Carol

# SENIORS

BROOKS
HARRISON
ARNEST

WILLIAM
DELANO
ALLISON

MILFORD
LEROY
BRANN

# SENIOR ACTIVITIES

MYRTLE LEE DEAN
Class Vice-President 1; President 4; Safety Patrol 2,3,4, Captain 4; FHA 1,2,4, President 1, Treasurer 2, NN Federation Treasurer 2, State Convention 1; Glee Club 1,2, 3,4, Vice-President 3; 4-H Club 1,2,3,4, Reporter 3, President 4; Annual Ad Manager 4; School Play 1; SCA Program Chairman 3, Secretary 4, Student Council 3,4; Basketball 1,2,3,4, Co-Captain 4; Softball 2,3,4; May Day 1,2,3,4, May Queen 4; Valedictorian.

CAROL CAUSEY
Cheerleader 3,4, Co-Captain 4; FHA 1,4, Historian 4; SCA Reporter 4; Student Council 4; School Play 4; May Day 3,4; Annual Subscription Manager 4; Class Historian.

BETTY ANN DAIGER
Class Secretary-Treasurer 2,4; Basketball 1, 2,3,4, Co-Captain 4, Captain 3; Softball 2,3,4, Captain 3; Glee Club 1,2,3,4, President 3; FHA 1,2,4, Parliamentarian 1, Secretary 2; Student Council 2,4; Girls' State 3; Annual Staff 3,4, Layout and Design 4; May Day 1,2,3,4, Maid of Honor 4; Class Prophecy.

MILFORD BRANN
Baseball 4; FFA 1,2; Annual Staff 4.

ROBERT ATWILL
Baseball 1,2,3,4; Basketball 3; Forensic Runner-up 3; Annual Staff 3,4; Class Giftorian.

WAYNE BALDERSON
Basketball 3; Safety Patrol 1,2,3,4; School Play 2,4; FFA 1; Glee Club 2,3,4; Annual Staff 4.

DONALD WITHERS
FFA 1; Baseball 1,2,3,4; Basketball 4; 4-H Club 1,2,3,4, Vice-President 4; Annual Staff 4.

JOHN LYNCH
Class President 2; SCA Vice-President 3, President 4, Student Council 3,4; Annual Staff Business Manager 4; Baseball 2; Basketball 3,4; School Play 2,3; Safety Patrol 2; Junior Red Cross President 3,4; Third Honor Graduate.

BETTY BRITTON
Class Vice-President 3; School Play 3; Cheerleader 3,4; FHA 4; May Day 3,4; Annual Editor 4; Salutatorian.

LUCY BUTLER
Class Secretary-Treasurer 3; Basketball 1, 2,3,4; Softball 1,2,3; FHA 1,2,4, Parliamentarian 2, Indoor Chairman 4; 4-H Club 1,2; May Day 4; Safety Patrol 4; Annual Staff 4.

BROOKS ARNEST
FFA 1,2,4; 4-H Club 1,2,3,4, Treasurer 4; School Play 4; Annual Staff 4.

JAMES HERBERT
Safety Patrol 4; School Play 4; Baseball 1, 2,3,4; Annual Staff 4.

LESTER FALLIN
Class Vice-President 4; Baseball 3; Basketball 4; FFA 2,3; Annual Staff 4.

ROBERT NELSON
Class President 3; Student Council 3,4; Basketball 2,3,4; FFA Vice-President 2; Safety Patrol 3; Annual Sports Editor 4; May King 4.

NANCY PACKETT
FHA 1,4; Basketball 4; May Day 4; Annual Staff 4.

WILLIAM ALLISON
School Play 2,3; FFA 1,2; Annual Staff 4.

# CLASS HISTORY

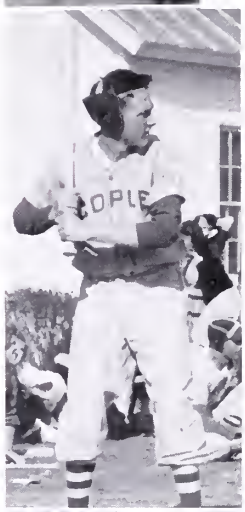

In September of '54, the class of
'58 entered high school
To learn the golden rule.
We were filled with glee, 'cause
Freshmen were we,
But the work was hard for us Seniors to be.
Out of our class in their suits of
green,
Came future members of the championship team.
Our friends, our parents, and
teachers so dear,
Helped make the 9th grade a
wonderful year.
Here we are again, and Sophomores are we,
We're still working hard, we Seniors to be.
Our girls in green, including Betty
Ann and Myrtle Lee
Won the championship in softball,
how happy were we!
Our Junior year, gosh, isn't it
great?
Next year we'll be Seniors, can
we wait?
"The Banquet," Mrs. Courtney
screams,
"Get to work raising money and
decide on that theme."
It turned out swell we're all glad
to say,
So everyone felt like shouting
"Hooray!"
Four lucky Juniors, attendants
were they,
To Joan, who was chosen the
Queen of May.
Our trip to Jamestown, WOW,
what a day!
More happened there than we can
take time to say.
Again the championship for our
softball team -
To win it next year is their fondest
dream.
The year was flying, but vacation was there,
So our Junior year ended a happy affair.

Our Senior year, we've made it at
last!
Who would have guessed the years
go so fast?
Work on the Annual, ball games,
and the play,
Have all helped to make this year
so gay.
On our trip to Charlottsville, we
set out with strong will,
It was broken, think of that, Donnie Withers had a flat!
Our Washington trip was better
yet, one which we shall not
forget,
With the Juniors, we had loads of
fun,
But, boy, were we tired when that
day was done!
May Day will be quite a sight to
see
King is Bobby Nelson and Queen
Myrtle Lee,
Betty Ann, Maid of Honor, four
attendants last,
Were all chosen from the Senior
class.
Say, honor grads, are your speeches
written?
How about it, John, Myrtle, and
Britton!
Now that graduation is drawing
near,
We have some thoughts we want
you to hear.
To each of our teachers, we wish
to say,
"Thanks for your help along the
way! We'll always remember
the guidance and cheer we've
received from you these past
four years!"
To future seniors, this wish we
express -
Good luck at Cople, and much
happiness!
As we part to go our separate ways,
we leave these memories of our
High School days!!

Sponsored by
R. A. CHATHAM & SON, Tidwells
F. H. TUBMAN, Mt. Holly
HERBERT SELF, Mt. Holly

# LAST WILL AND TESTAMENT

Donnie Withers leaves his nonchalant manner to Nancy Delano.
Lucy Butler leaves her "on time" record to Alice Herbert.
Jimmy Herbert leaves his "perfect attendance record" to anyone who needs it.
Nancy Packett leaves her aggressive nature to Barbara Ann Wright.
Brooks Arnest leaves custody of the movie projector to Charles Raymond Sydnor.
Lester Fallin leaves ? ? ? to Betty Lou Crossley.
Myrtle Lee Dean leaves her record of "Billy" to Kay Wilson.
Pete Brann leaves his baseball suit to Richard Evans.
Billy Allison leaves his bright red pants and comb to John Packett.
Betty Ann Daiger leaves her chewing gum to Mr. Casey.
John Lynch leaves his round trip ticket to Richmond to Jimmy Messick.
Bobby Atwill leaves his ability to act like a wolf to Billy Dameron.
Carol Causey and Betty Britton leave their private powder room to Marie Herbert and Ann Barnes.
Wayne Balderson leaves his little black book to the highest bidder.
Bobby Nelson leaves his respect for the Republicans to Mr. Hall.
The whole class of '58 leaves peace and quiet to Mr. Casey.

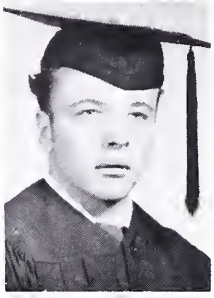

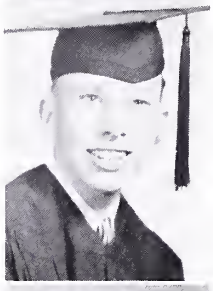

CONGRATULATIONS, SENIORS!
TIDEWATER TELEPHONE CO.
Warsaw, Va.

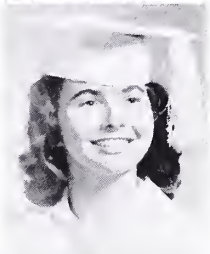

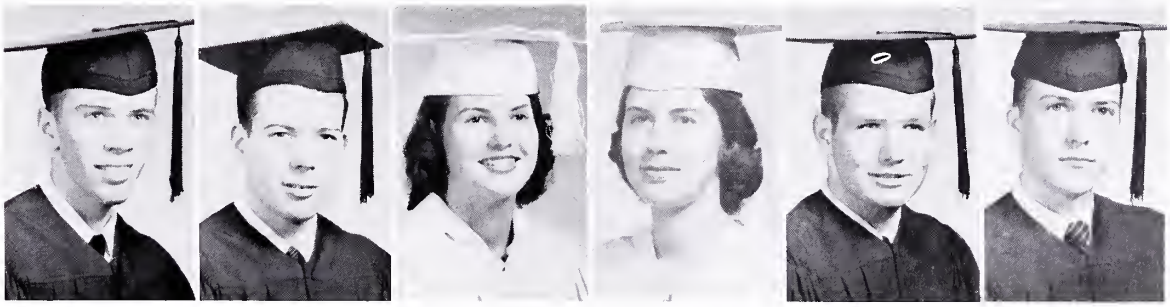

Class Officers

LOUISE
ALLEN

ANN
BARNES

ROBERT
BURTON

DORIS
BARNES

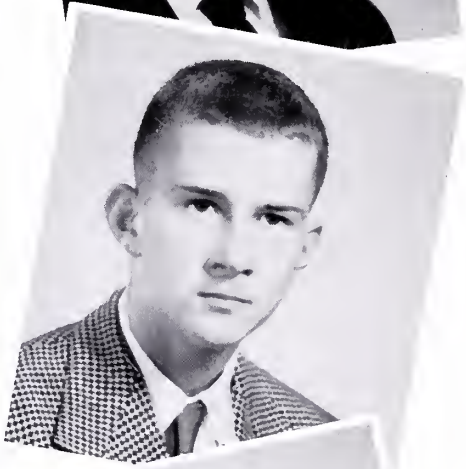

BILLY
DAMERON

MARGARET
BRANN

NANCY
DELANO

Sponsored by
PEOPLE'S OIL CO.
Warsaw, Va.
ROBERT MURPHY, INC.
Mt. Holly, Va.

NANCY
LYELL

BILLY
SYDNOR

MARIE
HERBERT

PAT
TRADER

MINNIE
HERBERT

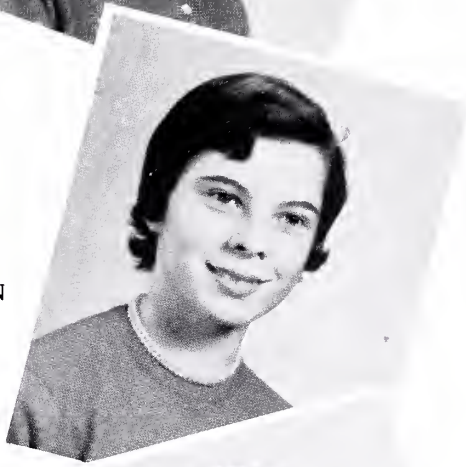

KAY
WILSON

MILDRED
SANFORD

BARBARA
WRIGHT

MRS. BROWN
Sponsor
LARRY PULZKE
Treasurer
PAT CAUSEY
Secretary
JO ANN FAGAN
Vice-President
ANN SYDNOR
President

# SOPHOMORES

Lots of luck Wilmot B.

Best of luck to you & T.J. Irvia

Lots of luck in the future Betty Lou

Johnnie Barnes

J. Barnes
P. Boyce
W. Brann
P. Causey
B. L. Chatham

May your future always be bright, I love ya! Betty

The best of luck to you always Betty

Best of luck always Love, Pat

good luck always Richard

B. L. Crossley
G. Dobyns
R. Evans
B. L. Fagan
J. A. Fagan

Best wishes & lots of luck Love Jo Ann

Love and Best wishes Arselia

J. Messick
A. Phillips
L. Putzke
A. Sydnor
J. Trader

Neal Hundley

Larry Pulzke

Luck & Love, Ann

Best of luck, Love, Jean

# FRESHMEN

CLASS OFFICERS
SARAH WITHERS
President
T. HARDWICK
Vice-President
G. MORRIS
Secretary-Treasurer
MR. HALL
Sponsor

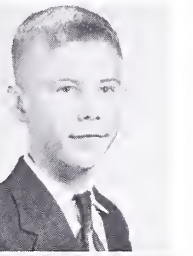

B. Barnes

E. Bowen
L. Carlson
J. Clark
C. Conklin
N. Evans

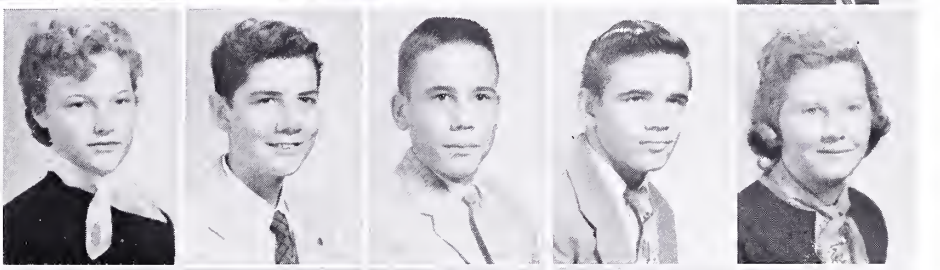

R. Fallin
C. Hall
T. Hardwick
B. Harrison
J. Herbert

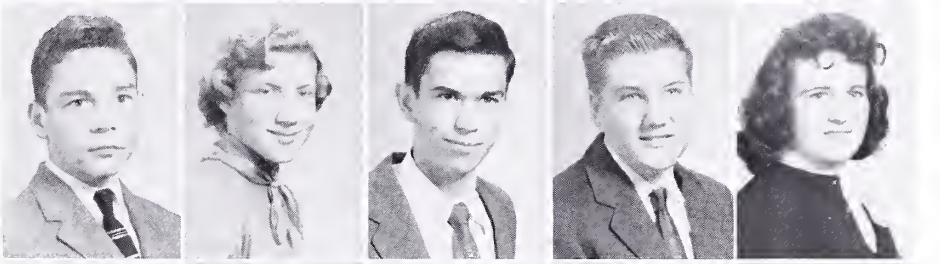

J. Herbert
J. Hinson
K. Hudson
A. Jenkins
D. Jenkins

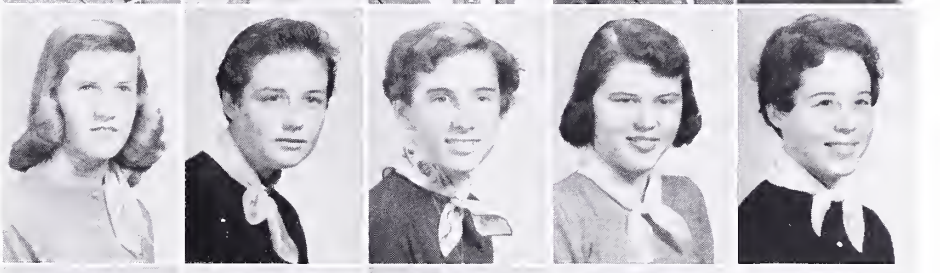

J. Johnson
J. Johnson
F. Landmon
S. Morris
R. Napier

J. Packet
E. Reammy
B. Smith
B. Whitaker
S. J. Withers

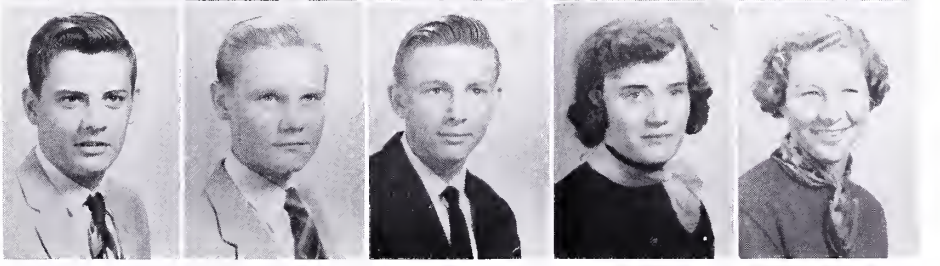

B. Lee Allen
C. Allen
J. Balderson
H. Barnes
S. Brann

V. Butler
H. Carden
J. Causey
A. Clark
C. Clark

W. Cralle
K. Davis
N. Dean
E. Evans
J. Evans

C. Fagan
E. Fairfax
C. Fallin
E. Farris
C. Hardwick

# EIGHTH GRADE

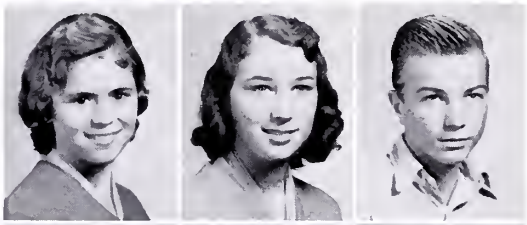

B. Herbert
B. McCrae
W. Squires

V. Herbert
F. Hundley
L. Jackson
L. Lochte
L. Massey

B. Parks
B. J. Saunders
H. Saunders
J. Sayer
W. Straughan

C. R. Sydnor
J. Sydnor
B. Walker
L. Winstead
W. Witt

Skrip

Marie Sanford, Treasurer; Frank Delano, Vice-President; Francis Hardwick, Sarah Delano, not pictured.

Ralph Herbert, Wayne Burgess, Mitchell Herbert, Billy Waughtel, Arlene Chatham, Aunt Lee Sanford.

## JUNIOR S.C.A.

SIXTH GRADE

SCIENCE

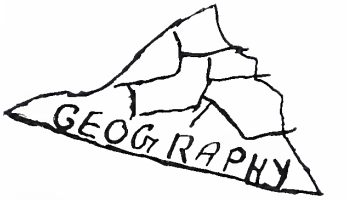
GEOGRAPHY

FIFTH GRADE

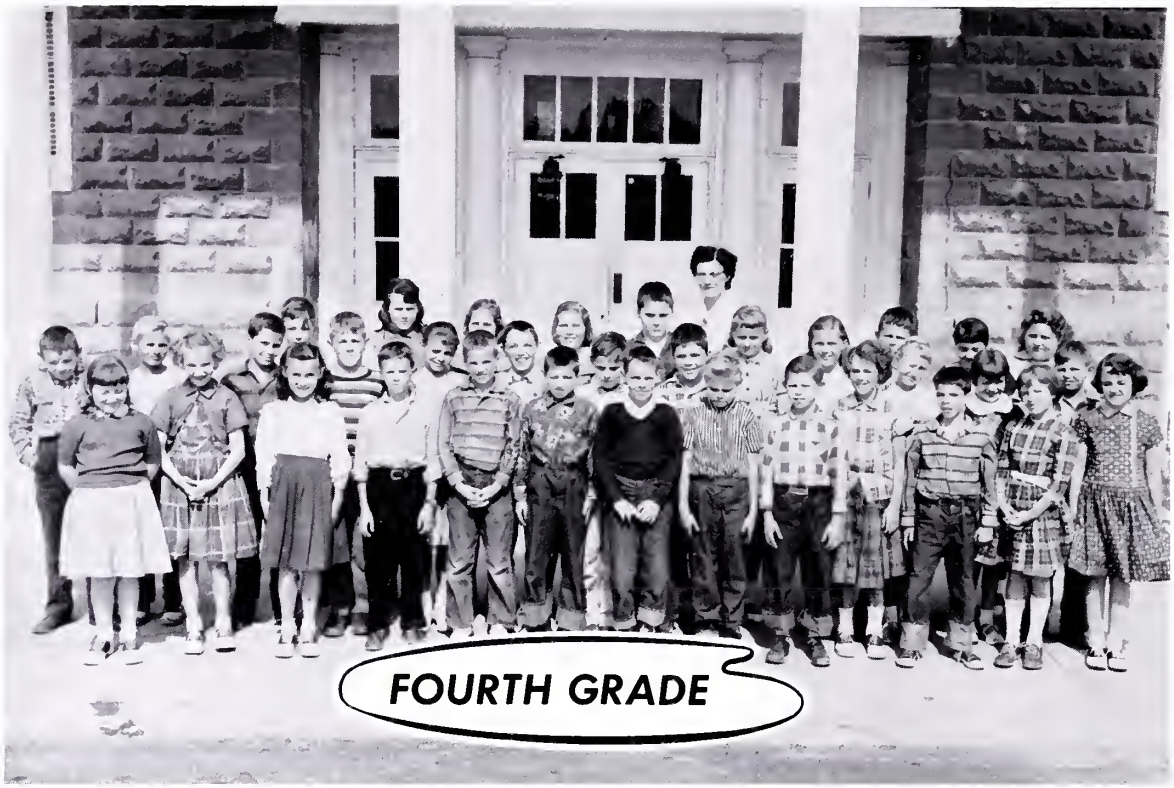


ARITH
METIC
2

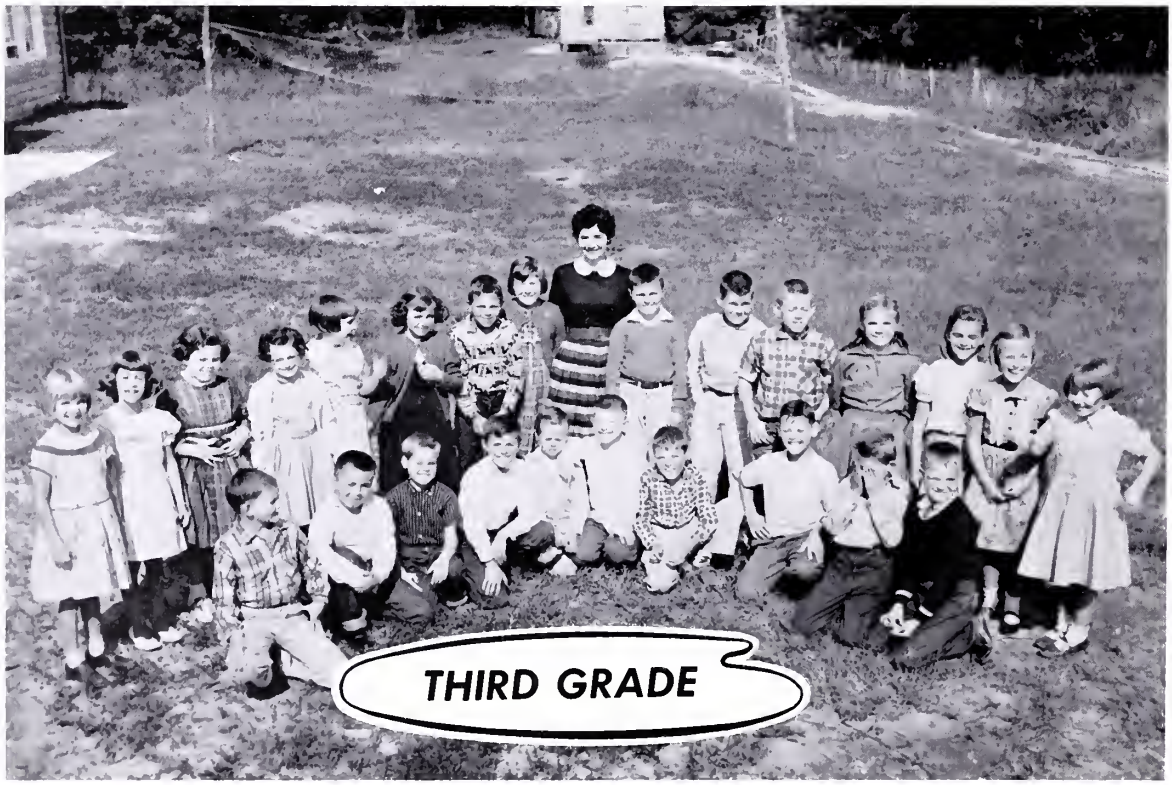

SECOND GRADE

READING

WRITING

FIRST GRADE

**SAFETY PATROL**

**CAFETERIA PERSONNEL**

**BUS DRIVERS**

# ORGANIZATIONS

4-H President
Senior Class President
Girls' Basketball Co-Captain
Safety Patrol Captain

Junior Red Cross Chairman
S.C.A. President

Boys' Basketball
Captain

Annual
Editor

Head
Cheerleader

Co-Captain
Cheerleaders

Girls' Basketball Co-Captain

Sponsored by
CALLAO SELF SERVICE
CALLAO VARIETY STORE
CALLAO ESSO SERVICE
all of Callao, Va.

S.C.A. OFFICERS, left to right: Carol Causey, Reporter; Myrtle Lee Dean, Secretary; John Lynch, President; Billy Sydnor, Vice-President; Sarah Jane Withers, Treasurer.

S.C.A. Council

## S.C.A.

This page sponsored by:
B. H. BAIRD INSURANCE COMPANY, Warsaw, Va.

MRS. SANFORD
Sponsor

ANNUAL STAFF

Myrtle Lee Dean, Ad Manager; John Lunch, Business Manager; Betty Ann Daiger, Layout and Design; Betty Britton, Editor; Bobby Nelson, Sports Editor; Carol Causey, Subscription Manager.

Struggling on a layout!

# ANNUAL

Sponsored by
ANDERTON'S DEPARTMENT STORE
Tappahannock, Va.
LOWERY'S RESTAURANT, Tappahannock
BRODERSON'S JEWELRY, Warsaw, Va.

Typist at work?

Junior Representatives
Billy Sydnor and
Nancy Delano

John, struggling
with the
account.

Carol, getting a subscription!

Annual Photographers?

Going out to sell ads.

# STAFF

Sponsored by
J. E. WILSON & SON, Montross, Va.
MONTROSS FURNITURE CO., Montross, Va.
J. R. GARDY & SONS, Callao, Va.

MRS. BROWN
Annual Sponsor

Student Group

Pat Trader, President; Ann Barnes, Vice-President; Ann Sydnor, Secretary; Marie Herbert, Treasurer; Kacky Hudson, Reporter; Pat and Carol Causey, Historians; Alice Herbert and Jo Ann Fagan, Song Leaders.

## F.H.A. AND F.F.A.

Billy Sydnor, President; Billy Damerson, Vice-President; Wilmot Brann, Secretary; Jimmy Messick, Treasurer; Larry Putzke, Reporter; Billy Barnes, Sentinel.

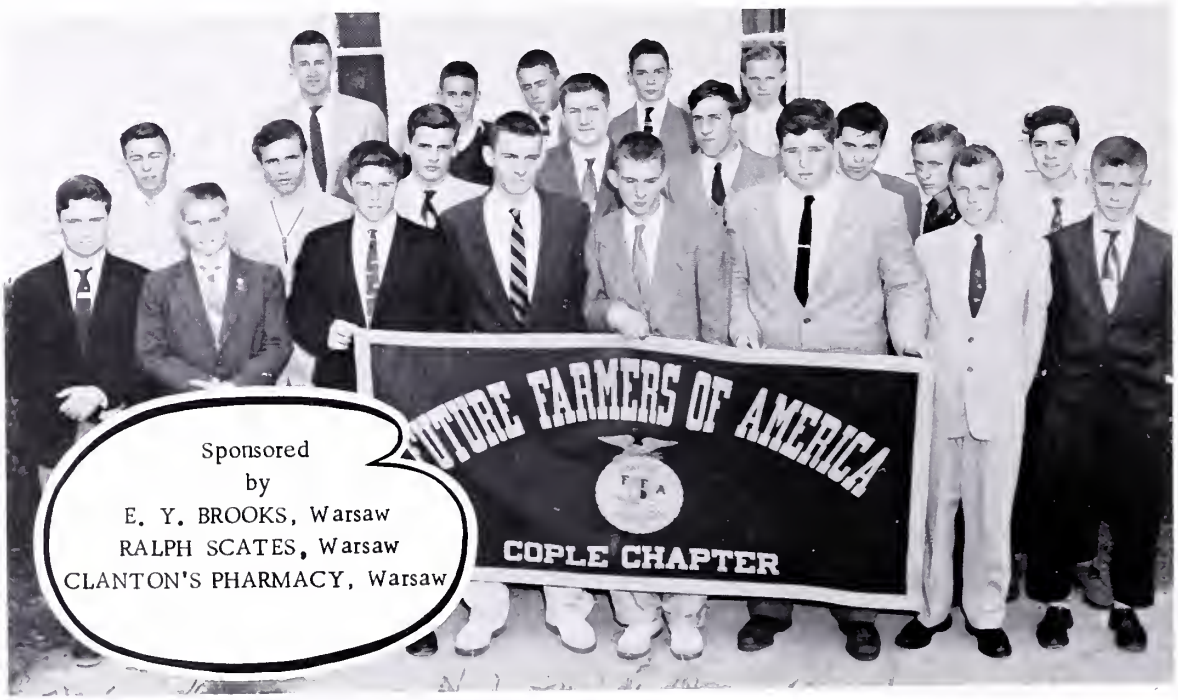


Sponsored
by
E. Y. BROOKS, Warsaw
RALPH SCATES, Warsaw
CLANTON'S PHARMACY, Warsaw

## SENIOR 4-H CLUB

## JUNIOR 4-H CLUB

# ATHLETICS

LEFT TO RIGHT: Margaret Brann, Joann Fagan, Nancy Packett, Amelia Phillips, Marie Herbert, Charlotte Hall, Myrtle Lee Dean, Co-Captain; Betty Ann Daiger, Co-Captain; Sarah Withers, Joyce Hinson, Anne Barnes, Lucy Butler, Coach, Mr. Casey.

## *GIRLS' BASKETBALL*

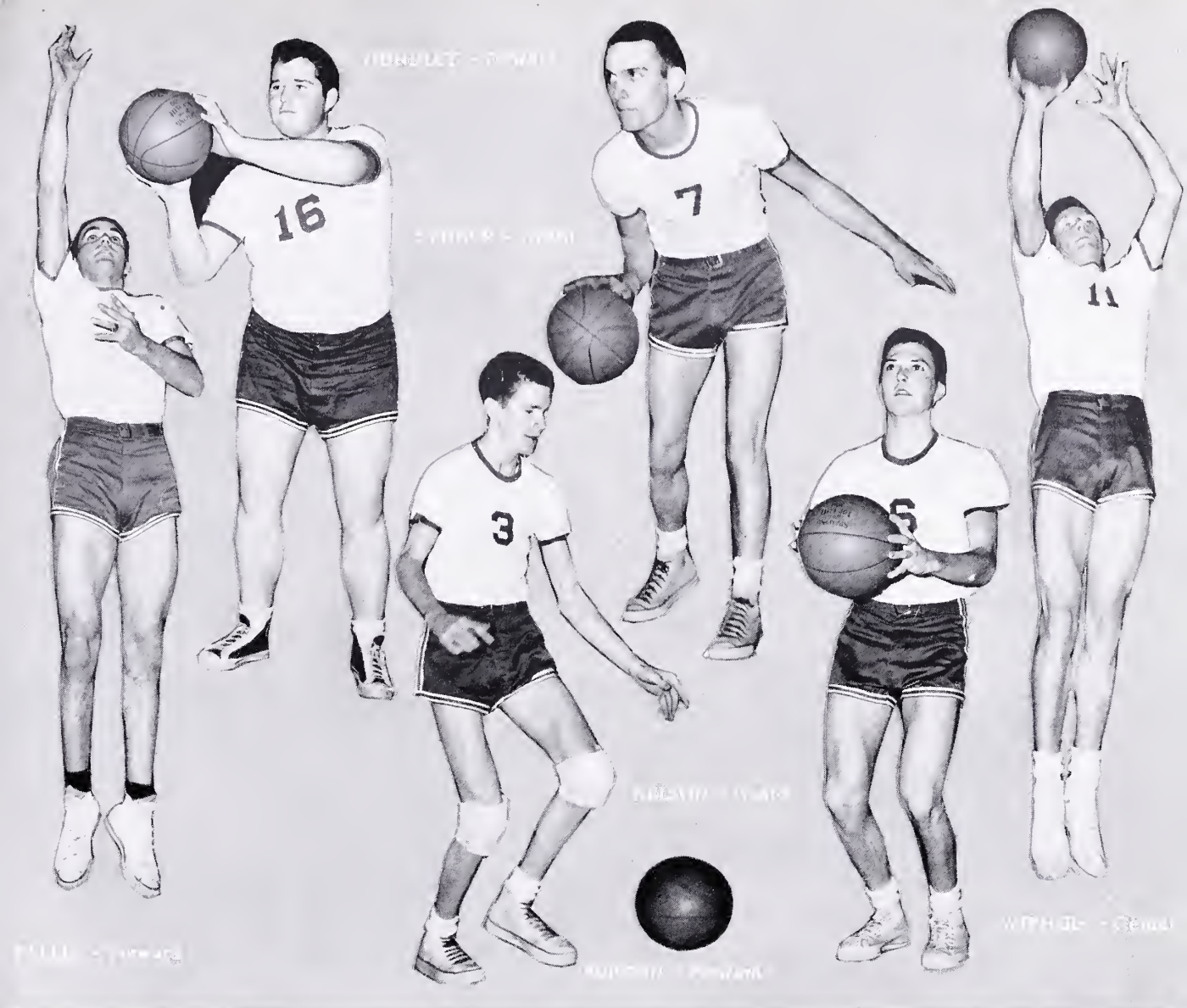

W. H. WITHERS
Kinsale, Virginia

COACH
Mr. Casey

SCORES

| | |
|---|---|
| Cople vs W-L | 19-1 |
| Cople vs THS | 9-1 |
| Cople vs WHS | 21-2 |
| Cople vs OGHS | 13-3 |
| Cople vs LHS | 3-2 |
| Cople vs NHS | 4-7 |
| Cople vs FHS | 3-14 |

POTOMAC SUPPLY CO.
Kinsale, Va.
WARREN J. COURTNEY & SONS
Mundy Point, Va.

# SOFTBALL

STANDING, left to right: A. Herbert, B. L. Fagan, P. Boyce, M. L. Dean, B. Wright, S. Morris. SEATED: S. J. Withers, J. Hinson, C. Hall, A. Barnes, M. Herbert, M. Brann.

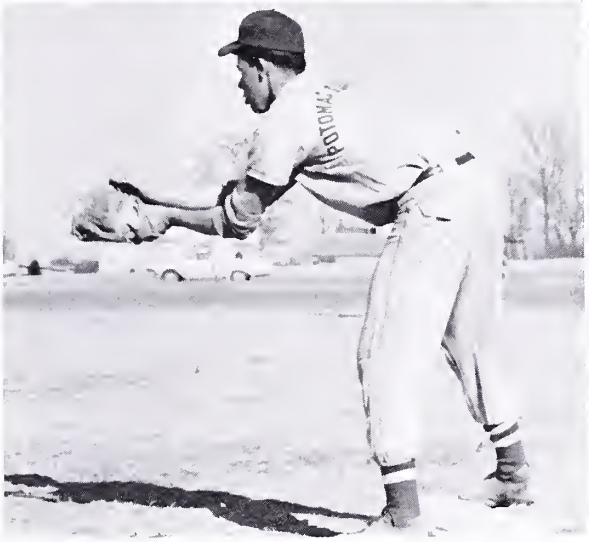

CHARLES UNRUH - Kinsale
SANFORD'S STORE - Tucker Hill
VIRGIL D. GAWEN - Tappahannock

# BASEBALL

STANDING, left to right: M. Brann, Dameron, W. Brann, Putzke, Barnes, Lynch. FRONT ROW: Nelson, Packett, Sydnor, Withers, Atwill, COACH, Mr. Tarbox.

Co-Captain

# CHEERLEADERS

Captain

Sponsored
by
THE BANK OF MONTROSS
Montross, Virginia

# ACTIVITIES

## THE BAND

MR. GOOD - Director

THE ALMA MATER

Guarded by the Rappahannock
And Potomac blue
Stands our noble Alma Mater
Cople High School, Hail!

While seasons change from green
to white,
And day gives place to night,
The flame of youth, the torch
of truth
Will guide our steps aright.

CHORUS

Cople, the dearest of all the schools
To thee we'll e'er be true
Hail to thee, our Alma Mater
Cople High School, Hail!

## GLEE CLUB

MRS. CHINN - Director

Sponsored by
FARMERS' SUPPLY STORE - Montross
WAKEFIELD FURNITURE CO. - Montross
PEOPLE'S DRUG STORE - Montross

# "THE DAFFY DILLS"

Richard Dill, "Papa" . . . Wayne Balderson
a handsome widower
Cousin Maude Maddox . . . Betty Lou Fagan
who comes for a visit
Aimee Lovewell . . . Mildred Sanford
Sweet sixteen
Grandmother Dill . . . Peggy Boyce
Richard's neurotic mother
Widow Woggles . . . Barbara Wright
a nosey neighbor
Doris Dill . . . Katherine Hudson
Dudley Dill . . . Billy Barnes
the 13-year-old Dill twins
Elaine Escott . . . Carol Causey
Papa's bride
Rodney Dill . . . Brooks Arnest
his 16-year-old son
Pete Norton . . . Jimmy Herbert
high school athlete
Arnica Jukes . . . Louise Allen
a Negro cook
Carol Dill . . . Nancy Delano
his oldest child

MRS. J. DALL BROWN, JR.
Director

Sponsored by
TASTEE FREEZE
Tappahannock

VA. ICE & COAL CO.
Tappahannock

PEOPLE'S DRUG STORE
Tappahannock

# SENIOR AND JUNIOR

# BANQUET APRIL 26, 1958


Sponsored by
J. C. MOSS & SON
Kinsale

H. C. MOSS & SON
Kinsale

DAIRY FREEZE
Montross

JUNIOR PROM SENIOR

King and Queen
MYRTLE LEE DEAN
BOBBY NELSON

# MAY

BETTY BRITTON

PEGGY BOYCE

MARIE HERBERT

DARLENE JENKINS

ANN BARNES

Maid of Honor
BETTY ANN DAIGER

# COURT

PAT CAUSEY

NANCY PACKETT

CAROL CAUSEY

KAY WILSON

LUCY BUTLER

# GRADUATION

After Baccalaureate Service

Mr. Newton

The Glee Club

Pete getting his diploma

Donnie getting his diploma

## Commencement

**Tuesday, June 3, 1958**
**8:00 p. m.**

**Processional** ..... **"Pomp and Circumstance"**
**Invocation** ..... **Rev. Edward Morgan**
**Welcome** ..... **Robert S. Nelson**
**"Leisure Time"** ..... **Betty Britton (Salutatorian)**
**"Virginia, Our Virginia"** ..... **Greenwood-Hartsell**
**"Danny Boy"** ..... **Weatherly**
**The Glee Club**
**"It Is Ours to Choose"** ..... **John A. Lynch**
**Gift to the School** ..... **Carol Causey**
**Announcements**
**Presentation of Diplomas - The Hon. Blake T. Newton**
**"Hi, Ho Nobody Home"** ..... **Charles** ..... **The Glee Club**
**"Our American Freedoms"** ..... **Myrtle Lee Dean (Valedictorian)**
**Benediction** ..... **Rev. Edward Morgan**
**Recessional**

Betty Ann

Nancy

Wayne

Carol presenting the gift to Mr. Tarbox

Bobby A.

Bobby N. giving the Welcome

Jimmy

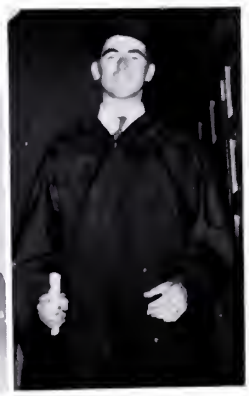

# DAYS

MYRTLE L. DEAN
Valedictorian

BETTY BRITTON
Salutatorian

JOHN LYNCH
Third Honor
Graduate

Graduates at last!

STOP-STATE LAW
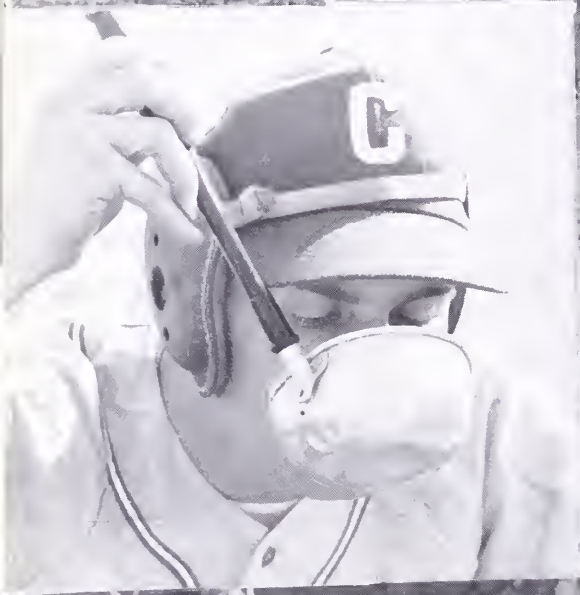

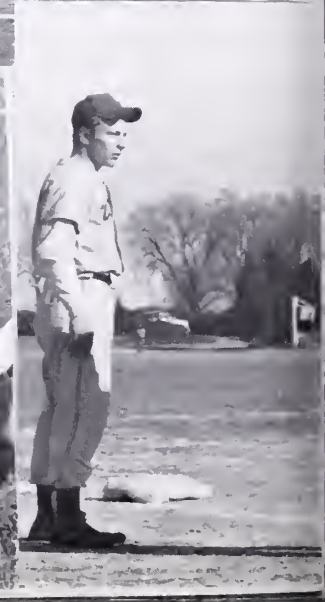

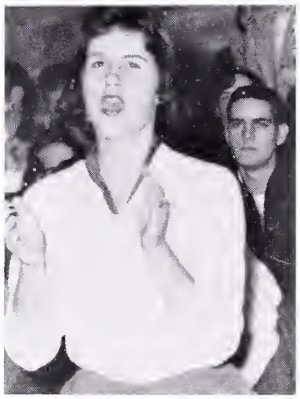

NORTHERN NECK
COCA-COLA BOTTLING CO.

Montross, Virginia

# BOOSTERS

WARSAW CLEANERS

CALLAO SUPPLY

LEWIS B. CRALLE

ELWOOD BRYANT

MONTROSS CLEANERS

WALTER HUNDLEY

DAVIS SEAFOOD

A.B. DAIGER

A FRIEND

BARNES STORE

STANLEY CHATHAM

NORTHERN NECK CLEANERS

CALLAO HOME FURNISHING


**TIDEWATER LAUNDRY**

Laundry - Cleaning - Storage

Tappahannock, Virginia

"Sportsmen's Headquarters
Since 1890"

**HARRIS-FLIPPEN**

& CO., INC.

Dial MI 4-3019

Athletic, Hunting, and
Fishing Supplies
715 East Main Street
Richmond 19, Virginia

**YOUR SEARCH ENDS**

*at*

**W.C. SAUNDERS**

COMPANY

School Jewelry
Commencement Announcements

3110 West Marshall Street

Richmond, Virginia

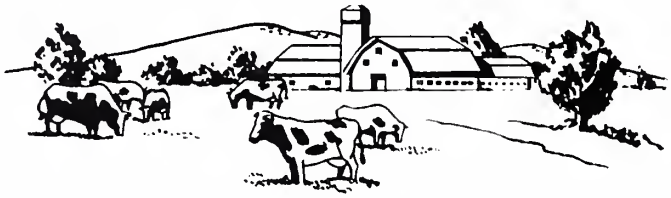

*Nutritious*

**DAIRY PRODUCTS**

FARMERS CREAMERY COMPANY

Milk - Ice Cream

Fredericksburg, Virginia

**INVESTIGATE** *Our* **SAVINGS..**

HARRIS-BRENAMON
INCORPORATED

Athletic Supplies - Sporting Goods

717 East Grace Street
Richmond 19, Virginia
Dial Mi 8-4796

*Fresh*

PASTRIES *and* BREAD

For Goodness Sake - - -
Buy
Mother Herbert's Enriched
White Bread
ATLAS BAKING CO.
Warsaw, Virginia
Dial Edgewater 3-5590

The Best Yearbooks Are TAYLOR MADE
TAYLOR PUBLISHING COMPANY DALLAS TEXAS

TAYLOR & FRANCIS
PUBLISHERS